

An architectural rendering of a modern, two-story building with a large glass facade and a stone-clad section on the right. The building is surrounded by a parking lot with several cars and a few people walking. In the foreground, there is a grassy area with trees. The text "COMMISSION ADMINISTRATION BUILDING AT SCUDDER FALLS AND ADAPTIVE REUSE OF THE 1799 BUILDING" is overlaid in large, bold, black capital letters.

COMMISSION ADMINISTRATION BUILDING AT SCUDDER FALLS AND ADAPTIVE REUSE OF THE 1799 BUILDING



Delaware River
Joint Toll Bridge
Commission

Contract T-707A, May 15, 2019

Construction through 4/30/19 - 1799 Building

2

Work Underway

- ☐ Exterior stucco walls
- ☐ Exterior Railing

Projected Work

- ☐ Water and sanitary sewer testing
- ☐ Pedestrian/Bike Trail
- ☐ Interior punch-list items

1799 Building

3



Front Elevation



Rear Elevation

Construction through 4/30/19 – Admin. Bldg.

4

Work Underway

- ☐ Interior office storefront walls
- ☐ Solar panel installation
- ☐ MEP and fire protection system installation
- ☐ Interior painting
- ☐ Site grading
- ☐ Underground stormwater system

Projected Work

- ☐ Site grading
- ☐ Solar panel installation
- ☐ Exterior wall sheathing
- ☐ Fire protection system MEP installation
- ☐ Interior painting
- ☐ Flooring

Administration Building

5



Aerial Image of Building



Aerial Image of Building

Administration Building

6



Underground Stormwater System



Underground Stormwater System

Administration Building

7



Purchasing Dept. / Finance Dept.



Engineering Dept.

Administration Building

8



Center Stair



Second Floor Hallway

Administration Building

9

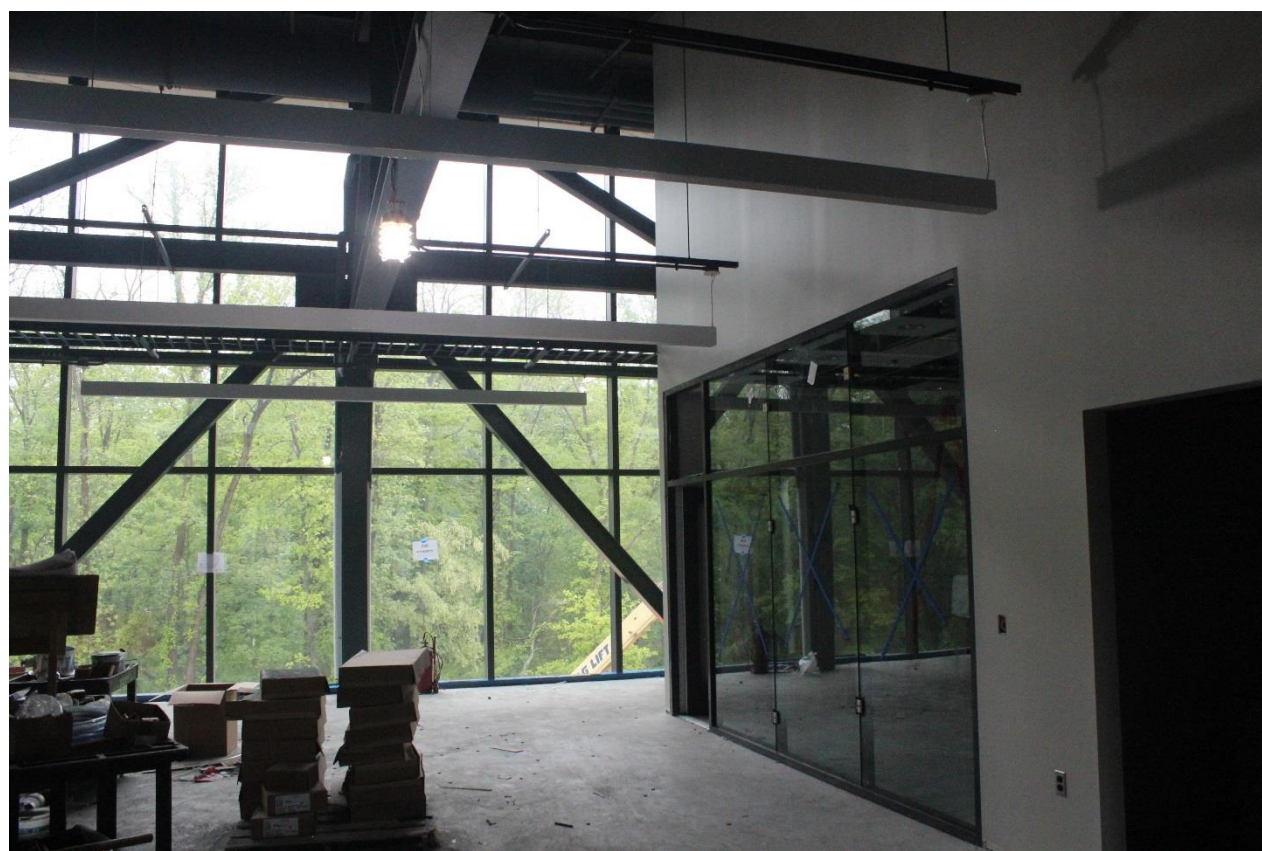

Finance Dept.

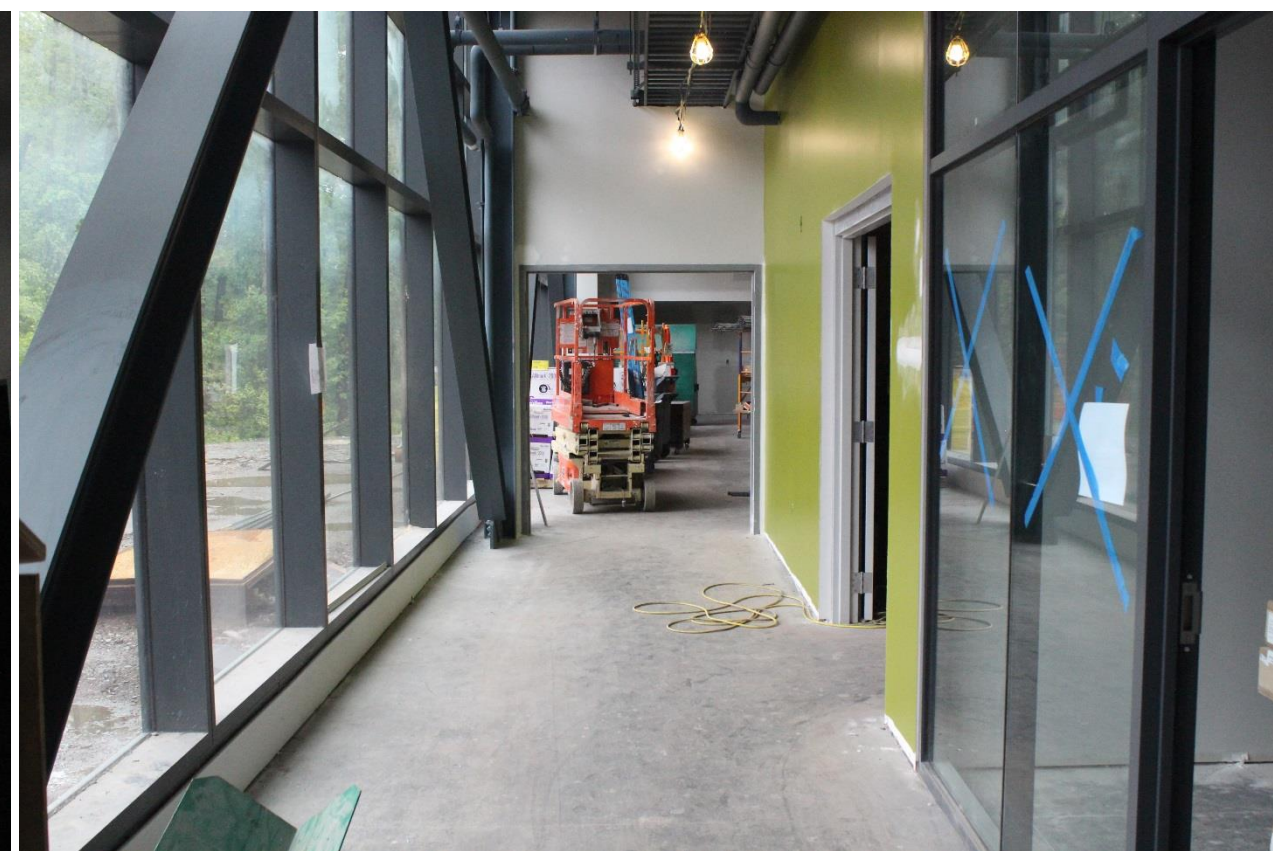

First Floor Hallway